HAIR SERVICES Menu

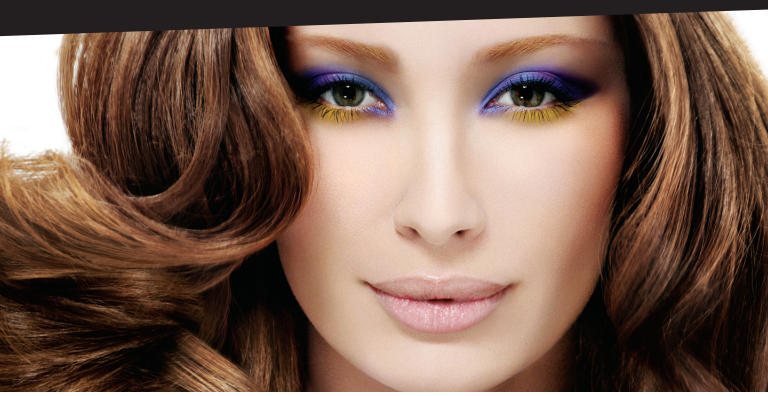

	PHASE ONE Services	PHASE TWO Services
HAIR CUT & STYLING		
Cut & Style* *Thermal Irons on hair 10" or longer, additional charge	$15.00	$20.00
Haircut with Chemical Services	$8.00	$12.00
Up Style	$20.00	$25.00
Shampoo Set, Blow Dry, Wrap or Iron Work	$12.00	$15.00
COLOR BAR℠		
Basic Color	starts at $30.00	starts at $35.00
Partial Foil Weave (10 foils or less)	starts at $30.00	starts at $35.00
Full Foil Weave	starts at $45.00	starts at $50.00
Block / Dimensional Coloring	starts at $45.00	starts at $50.00
Full Head Lightener	starts at $35.00	starts at $40.00
Color Correction	starts at $45.00	starts at $50.00
TEXTURE		
Perm	starts at $35.00	starts at $45.00
Specialty Perm	starts at $45.00	starts at $55.00
Chemical Relaxer	starts at $45.00	starts at $55.00
WASH HOUSE℠ & MISCELLANEOUS		
Deep Conditioning & Specialty Treatments (see our enticing Wash House Menu)	$ 8.00	$10.00
Awapuhi Wild Ginger Treatment	$12.00	$14.00
Additional Chemical Applications *Includes color, lightener, perm & relaxer	$8.00	$ 8.00

Walk-ins welcome!

Or call now to reserve your appointment.

1516 Elizabeth Avenue
Charlotte, NC 28204
T: 704.335.0060
F: 704.335.0959
charlotte.paulmitchell.edu

PAUL MITCHELL®
the school
CHARLOTTE

HOURS:
Tuesday through Saturday
9:00 AM to 5:00 PM

Receive a free 5 minute stress-relieving scalp massage with every haircut... or your haircut is FREE!

All services performed by students under the direct supervision of an instructor. No cash refunds.
If a correction is needed, please schedule an appointment within one week of original service.
For safety reasons, children are not permitted on the clinic floor unless receiving services.

I ♥ paul mitchell schools.